

YouthCare Sees a Dramatic Rise in Homeless Youth

Over 4,500 Access Services in 2010

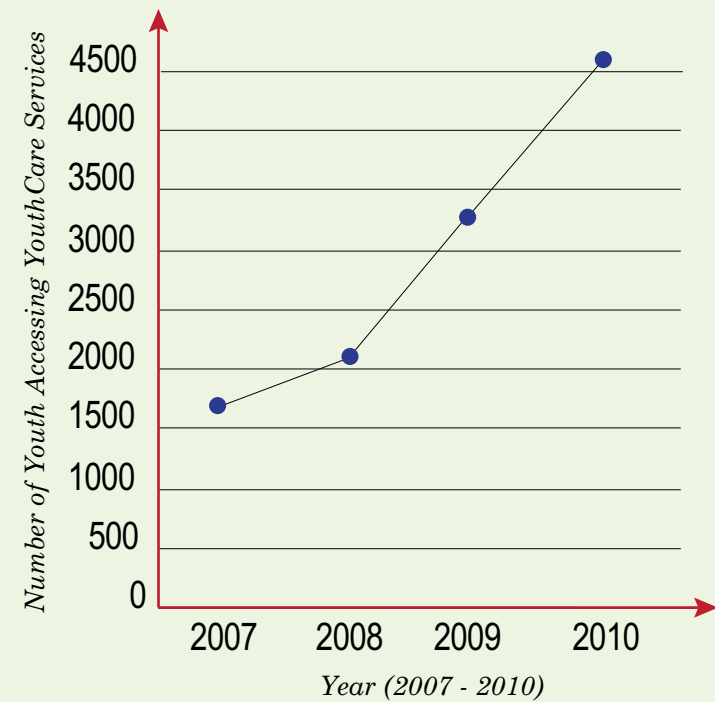

In 2010, YouthCare experienced an alarming increase in demand. By the end of the year, more than 4,500 young people had accessed YouthCare services; in 2008, that number was just over 2,000.

This speaks above all to the devastating impact of the economic crisis. Of course, we still saw youth thrust into homelessness for all the usual, tragic reasons, including physical and sexual abuse at home, being thrown out for being gay, or aging out of foster care without sufficient preparation or support.

More and more, though, these kids were telling us, “My parents just can’t afford to keep me.” Meanwhile, financial stress pushed countless families into dangerous, even life-threatening levels of dysfunction, and children fled. The upshot was that many more young people — on their own, on our streets — had to bear a burden that should never have been theirs to bear.

Thanks to the generous support of this community, YouthCare was there for them. We were also able to continue in 2010 to expand and innovate in providing services to our most vulnerable youth. You’ll read elsewhere in this report about the establishment of our Young Adult Shelter at the James W. Ray Orion Center; our new YouthBuild employment training program; and the opening of the Bridge Program for sexually exploited youth.

Unfortunately, there is no sign of this flood tide of youth homelessness abating. We expect to see similarly elevated levels of demand in 2011. It is crucial that we ensure our broad and necessary array of programs stays in place.

Homeless youth need the same things any young person does: food, shelter, education, preparation for employment, a caring adult to turn to for advice and protection. In addition, to recover and prosper, they require comprehensive services to overcome unique challenges. It’s called a “continuum of care,” and YouthCare is preeminent in this community when it comes to knitting that together. While other organizations serve the same population, no other provider in our region presents young people with such a range of solutions and support.

We also adopted a new logo and tag line in 2010. In three brief phrases, it sums up everything we do:

Homeless youth → Off the streets → Preparing for life

Despite the complexity of our organization and our task, it all comes down to a simple progression. Meet these homeless youth. Get them to a safe place. Support them as they begin and pursue the long, life-changing process of building themselves a better future than they might have hoped for — before they found YouthCare.

Melinda A. Giovengo, PhD
Executive Director

Susan L. Coskey
Board Chair



© Tim Matsui / www.timatsui.com



The YouthCare Continuum of Care: Engage, Stabilize, Prepare

For nearly 40 years, YouthCare has provided comprehensive services to our community's homeless young people. In 2010, we formalized this approach in the "continuum of care" model we employ today. Our diversity of programs allows us to wrap young people in services – whether their needs are housing, getting back to school or work, or simply a clean pair of socks.

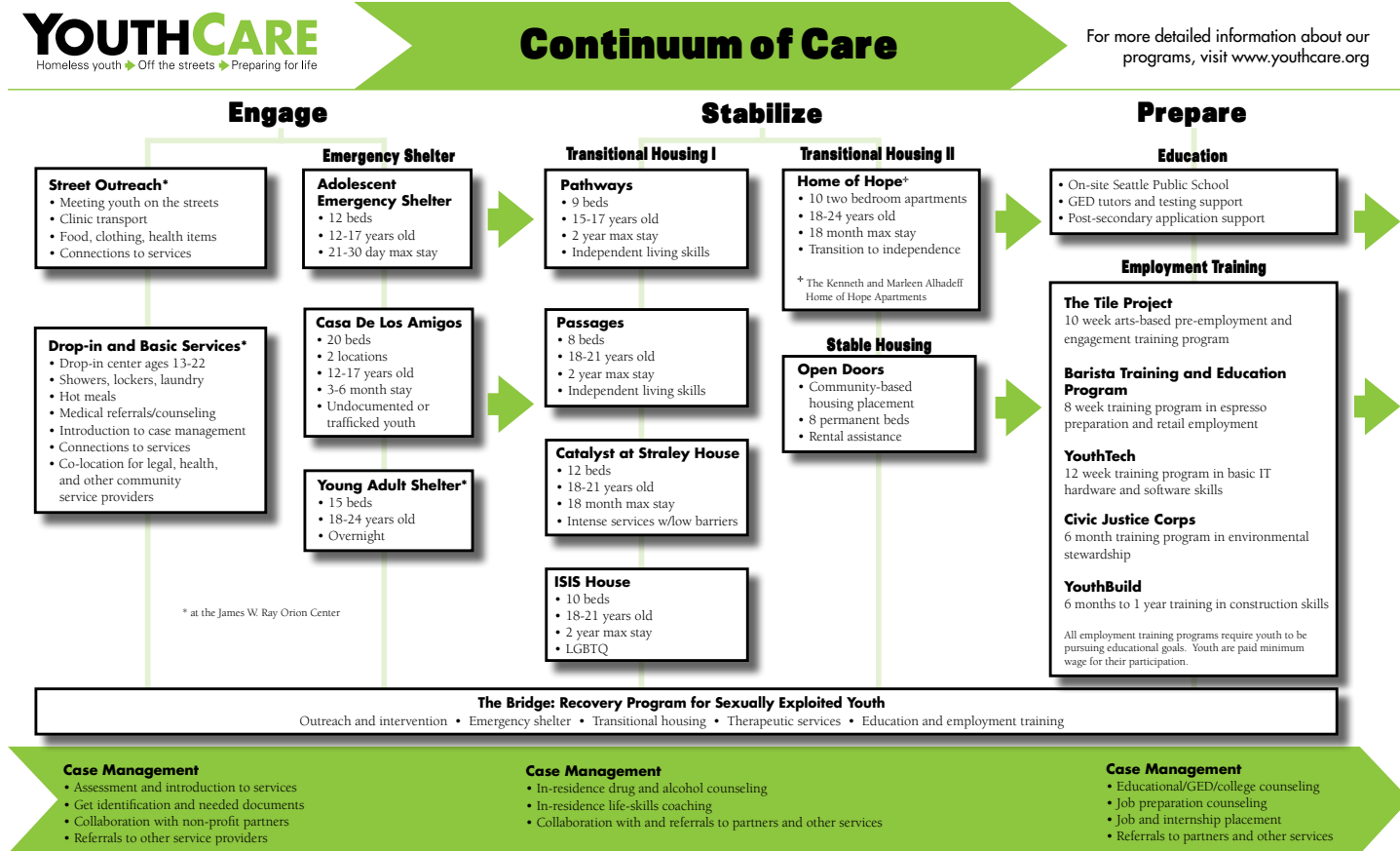

couldn't afford to keep them – perhaps because they were doubling up with relatives or could not find space in family shelters.

Opening the Young Adult Shelter at the James W. Ray Orion Center. In January 2010, thanks to a grant from the Raynier Institute & Foundation, we opened the Young Adult Shelter at the Orion Center, one of only two young adult shelters in Seattle providing emergency stabilization and case management to homeless youth ages 18–24. The 15-bed shelter, which is open seven nights a week, allows youth to stay up to 30 days and provides intensive services to help them find safe, supportive housing.

From shelter to stability.

In 2010, 280 young adults ages 18-24 stayed at the Young Adult Shelter. Ninety were able to leave the shelter and get into permanent or transitional housing, or be reunited with family members.

In the past year, YouthCare's Adolescent Shelter provided emergency housing and stabilization to 115 unduplicated youth ages 12-18 and reunited 32 young people with their families. In all, 70 percent of the youth who came to the Adolescent Shelter exited to a safe place, including family reunification, group homes, treatment facilities, foster homes, or other shelter programs.



© Tim Matsui / www.timatsui.com

Engage

Surging demand for services at the James W. Ray Orion Center. In 2010, demand for YouthCare's drop-in and outreach services continued to skyrocket, with over 4,500 youth accessing the James W. Ray Orion Center, a 19% increase over 2009 and a more than 100% increase from 2008. We connect this increase in demand to the continued economic crisis – stressed families break, and broken families do not heal overnight. In 2010, we saw many young people whose families just

Stabilize

Transitional Living Programs. In 2010, our transitional and independent housing programs served 142 young people, helping them build life skills, find and maintain employment, and learn how to live as healthy, independent adults.

Helping high-risk youth with low-barrier housing.

In the spring of 2009, a grant from the Raynier Institute and Foundation allowed us to open Catalyst at Straley House, YouthCare's solution for clients who may have difficulty qualifying for other transitional living programs. Catalyst is designed to stabilize young people ages 18 - 24 who face the greatest barriers to recovery, including mental illness and/or chemical dependency. In 2010, Catalyst served 48 young people, helping them on the road to independence. Programs like Catalyst are a rarity, but they are key to helping youth in the gravest danger — and to stemming the tide of adult homelessness.



© Tim Matsui / www.timmatsui.com

Prepare

YouthBuild builds houses and leaders. In January 2010, YouthCare launched YouthBuild, a local instance of a highly regarded national program that trains homeless and low-income young people in valuable construction skills. Over the course of six months, participants spend half of every day in the classroom, pursuing GEDs, and half in hands-on construction training. In partnership with Habitat for Humanity, they give back to the community, helping to build low-income housing. Upon completion, they will have earned up to eight separate industry certifications, enhancing their employment prospects and strengthening their confidence as self-sufficient citizens. In 2010, 30 young people benefited from this program; 2011 is on track to serve double that number.

Employment training programs put youth on track for success.

- ▶ In 2010, 114 young people completed the Tile Project, a low-barrier pre-employment training program teaching ceramics and job skills.
- ▶ Sixty youth completed the Barista Training and Education Program in partnership with Farestart.
- ▶ Thirty young people completed the rigorous 12-week YouthTech program, learning computer hardware and software skills and earning Cisco certification.

Investment in education programs pays off.

In 2008, the Bill & Melinda Gates Foundation began a three year investment in the education of homeless youth. We are pleased to report that at the end of 2010 (the sunset of this generous seed funding), our outcomes exceeded our wildest expectations. In 2007, our education programs served 100 youth. By the end of 2010, that number had jumped to 416. During the same period, 128 youth obtained their GED or high school diploma, and 145 young people enrolled in post-secondary education. Additionally, in 2010, we held our 1st Annual College Fair, with 15 colleges and over 60 youth participating.



© Tim Matsui / www.timmatsui.com

The Bridge Program.

In May 2010, we partnered with the City of Seattle to launch The Bridge Program, a comprehensive recovery program for sexually exploited children (girls and boys, ages 12–17). Recent reports find that there are between 300 and 500 prostituted minors in King County today, some as young as 11 years old. Through this project — one of a small handful of its kind in the country — we are developing a best-practices model for rescuing these young people and beginning to undo the effects of their horrendous victimization.

Strengthening our Infrastructure

Raynier Institute and Foundation awards \$5.7 million to YouthCare. YouthCare benefited from the generosity of the Raynier Institute and Foundation, which awarded \$5.7 million to fund both the opening of the Young Adult Shelter at the Orion Center, and also Catalyst at Straley House, a low-barrier housing program for youth struggling with mental health or chemical dependency issues. This grant has allowed YouthCare to respond to the needs of our young people in an unprecedented way, doubling the number of available shelter beds in the city for young adults and creating innovative solutions to youth homelessness.

YouthCare receives prestigious Bank of America grant. In November 2010, the Bank of America Charitable Foundation named YouthCare one of two 2010 Puget Sound Neighborhood Builders®. YouthCare received \$200,000 in unrestricted grant funding, allowing us flexibility in meeting the critical, and often last minute, needs of our young people. We also participated in Bank of America's Neighborhood Excellence Leadership Program® with other nonprofit leaders from 44 communities across the country and London. YouthCare received the 2010 award along with Seattle Jobs Initiative, an employment and job skills training provider in King County and longtime partner with YouthCare.

Luncheon Revenue Doubles. Our Annual Luncheon is always a highlight – donors come together to hear directly from the youth we serve. In 2010, we successfully doubled the revenue from this event over the previous year, thanks to a combination of increased attendance, increased suggested minimum gift, and increased corporate sponsorship.



Financial statements

2010 Income

● Private Foundations	\$ 1,554,000
● Contributions, Events, and In-kind	\$ 933,282
● Government Fees and Grants	\$ 5,881,593
● United Way	\$ 295,519
● Other	\$ 76,223
Total Income	\$ 8,740,257

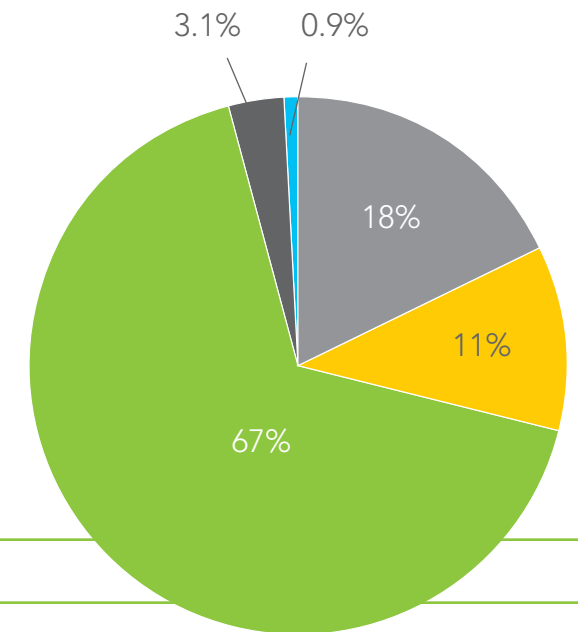

2010 Expenses

● Program Services	\$ 6,965,470
● Administration	\$ 888,809
● Fundraising	\$ 397,736
Total Expenses	\$ 8,252,015

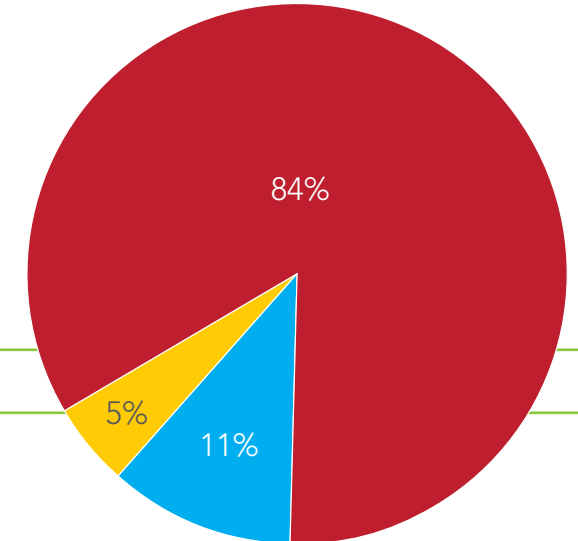

For a complete copy of the 2010 Audit Report, Financial Statements, and Form 990, please visit www.youthcare.org.

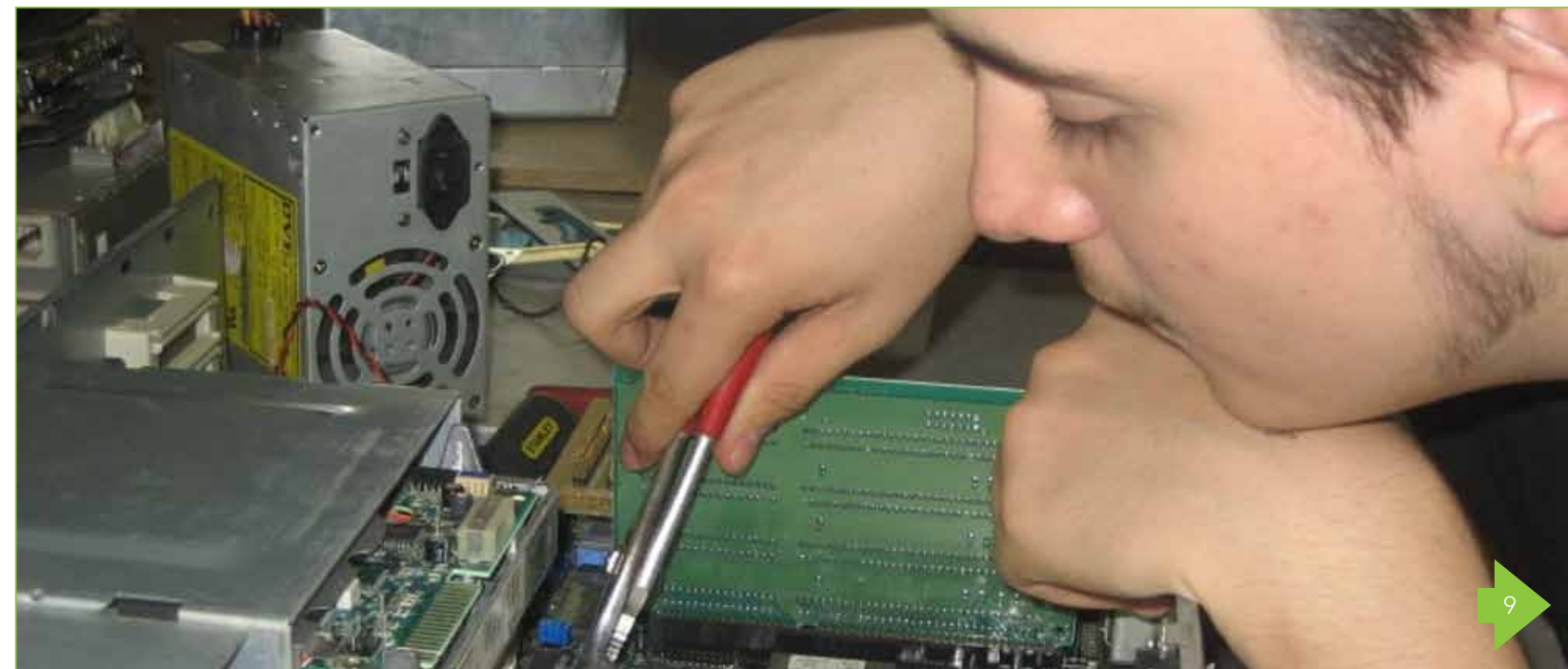

Donors

2010 Individual Donors

\$50,000+

Jon and Bobbe Bridge
Galen Nielsen
Schultz Family Foundation

\$25,000 - \$49,999

Regis Family Community Fund
Barton Shilvock and Randi Sibonga

\$15,000 - \$24,999

Allen Doan
Fortune Family Foundation
Hayden and Jennifer Hamilton

\$10,000 - \$14,999

James and Jan Sinegal

\$5,000 - \$9,999

Anonymous (1)
Steven and Connie Ballmer
The Biel Fund
Helios Foundation
Stephen Jencks
Robert Overell

\$2,500 - \$4,999

Anonymous (1)
Aaron and Emily Alhadeff
Kenneth and Marleen Alhadeff
Scott Blau and Carole Mosco
Bobo Foundation
Elizabeth Bottler
Dan and Cindy Brettler
Erin and Gregory Coomer
Mark and Christina Dawson
The Family Home Foundation
Margaret Haberbusch
Karen Jones and Erik Rasmussen
Dale and Teri Korsmo
Jodi O'Brien
Maya Opavska
Paul Weiden and Beverly Linkletter
Ann Williams
Wyman Youth Trust

\$1,000 - \$2,499

Anonymous (2)
Ariel Family Foundation
Scott and Sarah Armstrong
Peter and Leslie Bateman
Heather Beaulieu
Howard and Lynn Behar
Bishop Fleet Foundation
Frank and Charlene Blethen
Jan Block
Dawn Boutcher and Edward Cook
Paul and Debbi Brainerd
Betty Carter
Jennifer Cast and Elizabeth Franklin
Frank Colacurcio
Chalan Colby
Susan Coskey
David and Sarah Cosman
Katherine DeForest-Evans & Eric Evans
Kristine Fellrath
Richard and Diane Foreman
Alan and Mary Frazier
Molly Fulghum
Niki and Raymond Gagner
Lynn and Michael Garvey
Katharyn Gerlich
Steven and Anne Gillis
Melinda Giovengo and
Kathie Wurzbacher
Steven Haluschak
Mary Hammons and Geir Watland
Lori Hansman
Renata and Henning Hasle
Frank and Dolores Holberg
Lisa Hoonan
Loren Hostek
Anu and Naveen Jain
Joseph Jardine
Jeffris-Wood Foundation
Brian and Julia Johnston
Reiley and Deborah Kidd
Erik Moldstad and Terri Kitto
Peter and Jane Lamb
Erica Lee
Scott MacCready
James and Sheila Mallahan
Mary McArthur
Gwen and John McCaw
Colleen and Clyde McQueen
Robert Mickle
David Mobley

Bruce Moynagh
Peter and Patricia Nora
Ignatius Ohno Foundation
Joshua Phillips
Mary Pigott
Prairie Foundation
Ann Pryde
The Harry and Ann Pryde
Charitable Trust
Natalie Pryde
Stan and Michele Rosen
Molly Ruf
Clay Sales
John Y. & Reiko E. Sato Foundation Trust
George Share
Roy Sorensen
Timothy and Laurel Spelman
Hugh and Linda Straley
M3 Sweatt and Lisa Bernard
Daniel Temkin
Liz Wall and Deb Smucker
The Doug and Ann Williams
Charitable Foundation
Rod and Donna Winters

\$500 - \$999

Anonymous (2)
Rodney Alexander
Bob and Marcia Almquist
Claire Angel
Roger Atlas and Christa Bormann-Atlas
The Auld Foundation
Pam and Don Avriett
John and Valerie Backus
Allison Barber-Zetterberg
Kristin Beaulieu
Mel Belding and Kathy Brostoff
Wayne Bitterman
Alan and Sarah Black
Risa Blythe
Sean Boyd and Marissa Marcelo
Herbert Bridge
Morgan and Shannon Burbridge
Felecia Caldwell
Sonia Carlson and Bobby Kishore
Kelly Clark
Coffin Family Foundation
Michael and Eric Curtis
John and Marty DesRosier
Dan Dierdorff
Carl and Jamie Dombek

Donald Family Foundation
Thomas Donovan
Will Eisley
Jeff and Stacie Feinstein
Frederick Fenster
Julie Finstad
John Graden
Jennifer Guild
Greg and Beatrix Hamm
Katherine Hanna
Racha Haroun
Brian Heagler
Patti Hedges
Jane Hedreen and David Thyer
Kellanne Henry
Andrew and Delney Hilen
Carol and Robert Hille
James Horazdovsky and Ann Paulson
Lynn Horton
Michael Howard
Susanne Hubbach
David and Jane Huntington
Cathy and Alan Jenner-Hendrickson
Laura Jennings
Katherine Johnson
Gregg and Nancy Johnson
Charles and Carol Jung
Marlen Kaiser
Tara Kraft
Robert and Christyn Levy
Brian Losh and Betsy Terry
Lloyd and Sharon Lowe
Donny Luu
James Madden
Candelaria Mancillas
Gwen Mathewson
Jim and Sheryl McConville
Michelle and Robert McCormick
Janis Mercker
Donald and Pamela Mitchell
Richard Mitchell
Richard Monroe
Philip Morrissey
Ryan Murphy
Jeannie and Bruce Nordstrom
Gary Oakland
Kevin and Lisa O'Keefe
James O'Neill
Valerie Payne
Sandra Perkins
Arlene Prater
Roderick Rees
Monique Richards-Lipman and
Robert Lipman

Lucie Robitaille and Antoine LeBlond
Mercy Rome-Teranella
Albert and Vicki Rosellini
Sara Sandford and Phillip Richardson
Sharon and Carrie Shriver
Peter and Penny Simkin
Stuart and Susan Simon
Larry and JoAnn Sims
Mason and Connie Sizemore
Patrick Stayton and Katharina Sharpe
Vincent and Chrishna Stevens
Mark and Denise Tabbutt
Vivek and Laura Varma
Diego and Rebecca Vigil
Linda and Julian Whatley
Michael Widmer
Colleen Williams
Shirley and Scott Wilson
Wendy Wolf

\$250 - \$499

Anonymous (4)
Nicholas Abbott
Kathleen Albrecht and Peter McCormick
Thomas and Dawn Ambrey
A.J. Aquino
Rose Archer
Treina Aronson
Diane Baer
Lark and Mark Barnum
Nick Beard and Lisa Lawrence Beard
Kathy Berman and Raymond Goodwin
Patti Blazer
Robert Bleck
Stephan Boyd
Pierre Bradette
Lee Brown
Councilmember Tim and
Joleen Burgess
Michael and Michelle Burris
Carl Bystrom
Ellen Cafferty
Doug Callihan
Patricia Campbell and
Dominick DiGregorio
Shinko Campos
Stephanie Casey
Kevin and Carolyn Clark
Steve and Kathy Clarke
Ruth Conn
Katherine Cooper
Pamela Cowan
Pam Dack
Rosemary Daszkiewicz



© Tim Matsui / www.timmatsui.com

Charles and Nancy Davis
Mike Deeley
Christopher Derry
Representative Mary Lou Dickerson
David Dittmar
Laura Dixon-Dybvad
Julie Eastland
Mark and Marcia Engstrom
Mark and Megan Falstein
Anthony Fisher
Donna and Charles Fitch
Thomas Fletcher
Anna Fortin
Alden Garrett
Lisa Gehret
Tom and Janet Gething
Nick Glant
Cindy Gok and Brian Wong
Raymond and Kathy Goodwin
Theodore and Sandra Greenlee
Sarah Grosman
Barry Hachler
Greg Hansen
Dinah Hartley
Elise Hegrat
Linda and Russell Herwig
William Horder
Robert Howie and Maria Milano
Huxley Family Fund
Matthew Irwin
Douglass Jackson
Chris and Korinna Jensen
Steve Keller
Maureen Kelley
Alan and Elizabeth Knopf
David Kraft

Matthew and Christina Krashan
James Kurdy
Christiane Laakmann
Robin Landy Amadon
Jeffrey and Kathleen Lindenbaum
Ann Lokey
Jane Loura
Junheng Luo
Elizabeth Malone
Michelle Matin
Carmen Matthews
Douglas and Judy McBroom
Amanda and Skeeter McClellan
Laura McMillan
Chris Moe
David Munko
Mark Murphy
John Nebel
Martha Norberg
Michael and Mai Norden
Bill Northey
Dan Nye
Sue Osborn
Sally Patterson
Larry Paulson
John Pearson
Jake Powel
Oliver and Nancy Press
Lucy Pruzan
Karl and Michelle Quackenbush
Ellen and Scott Ramsey
Robert Ranf
Ms. JoAnn Ray
Denise Read
Rand Redlin
Janet Schorr
Christine Schuetz
Earl and Charyl Sedlik
Taraneh Shafii
Charlene Short
James and Jane Skrivan

K. C. Slichter
Lura Smith
Mark Solomon
Steve & Josephine Spear
Jacqui Stewart
Ben and Kari Straley
Ken Mostow and Martha Straley
Suzanne Sullivan
Tonya Swick and Patty Gossbard
Jennifer Tanner
James and Rebecca Teeters
Matt Turetsky and Molly Sandvick
Michael and Sarah Vaughan
Paul and Kathy Wade
Donna Waitdlow
Jennifer Wallace
Lauren Wallace
James and Susan Walters
Barbara Wechsler and Sara Maupin
Richard Weening
Dr. Mark Wheeler
Gwen Whipple
Rebecca Wiester-Pittenger
Keela Williams
Kristine Wilson
Jason and Cynthia Wong
David Zapolsky
Jane Zimmerman

\$100 - \$249

Anonymous (14)
Bill Aanenson
Mary Abbott
Jan Agosti and Frank Woodruff
Mark Alderson
Patricia Allen
Mary Alice Allenbach
Humberto Alvarez
Mary Jane Anden
Stephanie Andersen
Eric Anderson

Anderson-Smith Family Charitable Fund
Rebecca Andrews
Bernie and Wendy Aquino
Samia Ashraf
Janis Avery and Mary Kabrich
Sheila Babb
Bill Badger
Sean Bagsby
Councilmember Sally Bagshaw
Sally Bailey
Andrea Baker-Makuta
Jennifer and Chris Ballestrino
Elizabeth Bamber
William and Marjory Barbee
Matt and Nicole Barlow
Trish Barnett
Christopher and Naomi Barry
Sara Baskett
Nick Beard and Lisa Lawrence Beard
Winifred Becker
Gail and Daniel Bennett
John and Briana Bennitt
Rachel Ben-Schmuel
John Berg
Jeffrey and Cynthia Blau
George Blau and Linda Miller
William and Meredith Blau Trust
Kathy and Michael Blore
Elaine and Mark Bolger
James and Janice Borrow
John W. Bradshaw
Richard Briscoe
Amy Brockmeyer and Jason Greenberg
Deborah Brown
Liza Burell
Robert and Elizabeth Burns
Nancy and Pamela Byers
Mary Cadera
Anastasia Carrier
Nicki Carrillo
Ernest Cassirer
Janet Cathcart
Andrea Caupain
Glo Ceteznik
Stewart and Jacqueline Chipman
John and Beth Cogan
Sarah Cole
Sonal Collins
Catherine Conolly Brown and
Rodney Brown
David Cook
Bob and Sally Curnutt
Barbara and Theodore Daniels
Michael Darr
Simon Davies

Jerry Davies
Aubrey Davis
Mark Del Beccaro
Bradley and Lorelle Del Matto
Dallas Delay
Allison Devers
Carol Dickey and John Schultz
Erin Dickey and Rayna Whitright
Gary Donion
Josh Donion
James Douglas and Alexandra Harmon
Marlo Dowell
Denny Duffell
Kati Dunn
Marilyn Eck
Margaret Edwards
Neil and Lee Elgee
Lorilee Emmerton
Susan Evans
Porsche Everson
John and Mona Fandel
Bruce and Elspeth Ferguson
Kim and Dan Fine
Patrick Flynn
Elena and Mark Flynn
JoAnn and Barry Forman
Beth Fortmueller
Jonathan Frodge
Mari Fu
Florence Fujita
Nicole Gamlam
Ann Giesel
Ryan Glant
David Glaze
Steven and Mary Goldstein
Ann Gonzalez and Jason Romine
David Gordon
Betsy Graef and David Pannone
Pamela and John Grinter
Lee Grogg
Kate Grossman
Jay Gusick
Audrey Haberman
Andra Hall
Steven Hamilton
Roy Hamrick
Kathi Hand
Mary Nina Hanselmann
Rebecca Hansen
Karen Hansen
Malia and Phil Hardin
Susan Harris
Lois Harrison
Julie Harrison
Hannsjoerg Hasche-Kluender

Patricia and Gary Hattenburg
Christopher and Gemma Hawkes
Bruce and Kari Hayashi
Hamilton Hazlehurst
Alexa Heaverlo and Michael Kulfan
Richard and Betty Hedreen
Rodney Hines
Harry Hoffman
Allan Hoffman
Paul Holland
Stephen and Patricia Hopps
Leslie Horton
Charles Huffine
Susan Ireland
Maria Isidro
Art Jackson
Essie Jacobs
Amy Jain
Tara James
Liz Jaquette
Carol Jenkins
Zabrina Jenkins
Tom and Patricia Johnson
Jean Johnson
Jill Johnston
Mary Lou Johnston
Charlotte Jones and Scott Halgrim
Ryan Kaas
Marna Kagele
Representative Ruth Kagi
Mariko Kakiuchi
Barry and Erica Kaplan
Robert and Margaret Kaplan
Philip Kasin
Alan Kato
Rachel Katzenellenbogen and
Bernard Mansavage
Jerry Kaufman
Michael B. Keary
Mr. Ken Kelley
Cinda Kelley and Stacy Turner
Julia Kellison and Nick Straley
Audrey Kellison
Lori Kellum
Terri Kimball
Philip and Cindy King
Leslie and Ronald Kinkade
Carolyn Kitchell
Kathryn Koelemay
Marty and Shari Kooistra
Bruce Krivosha
Belle Krumholz
Richard Ladner
Robert and Elizabeth Lamson
Bridget and Duncan Landreth

Darby Langdon
Douglas Laudenschlager
Dana Lawrence
Kris Lawrence
Dan Leckman
Edward Lee
Deborah Lee
Erin and Kevin Leff
Susan Lerner
Anne Levinson
Richard and Carol Levinthal
Arlene Levy
Linda Lillevik and Nancy Avinger
Jeff Lilley
Hazel Lindberg
David and Marianne Livingstone
Loeb Family Foundation
Nancy Loverin
Jennifer Lowe
Andhra Lutz
Stewart Lyman
Wendy Lyon
Rory Lysaght and May Leong
Michael Mabrito and Amy Peck
Kelly Jo MacArthur
Antonio Magalhaes
Mrs. Warren G. Magnuson
Caroline Maillard
Michael and Nani Manning
Mark Manum
Rodney Marcy
Bert Markovich
Natalie Marquess
Jennifer Marratt
Sally Martin
Mellicia Marx
Heidi Mathisen
Lori Matsukawa
Douglas and Leanne Maxwell
Amelia and Tod McDonald
Jill Morgan McKinley
Jean McTavish
Judy Meleliat
Vera and Robert Metz
Nicholas Metz
Laura Middaugh
Michael S. Miller
James Minorchio
Bernie Minsk
Leone Mitchell
Mark Modawell
Ron and Cynthia Moe-Lobeda
Michael Monroe
Kyle Montes
Mr. Martin Moore



© Tim Matsui / www.timatsui.com

Shelley Morgan
 Joann Mortenson
 Peter Murray
 William Neil
 Arlana Nelsen
 Leslie Newman
 Courtney Noble
 Linda Nordness
 Craig and Deanna Norsen
 Carol Noteboom
 Bob and Cindy O'Brien
 Councilmember Mike O'Brien
 Laurie O'Brien
 Signe Olausen
 Emmett Omar
 Katy and David Orr
 Mike Oseth
 Dennis Ostgard
 Sandra Pappas
 Janet Pearson and Gordon Sivley
 Michelle Perham
 Clara Peterson
 Ron Petrie
 Greg and Peggy Petrie
 Representative Eric Pettigrew
 Barbara Peyronnin
 Denise Pirollo and Jeff Johnson
 Rebecca and Kim Pittenger
 Michael and Annemarie Plumpe
 Robert Pohl
 Rev. Tina Barbaro-Polis and Bill Polis
 Judy Poll
 L. Darrell Powell
 Pamela Powell
 Mark and Marion Power
 Owen Prater
 Jim Pugel
 Margaret Raihl and Michal Witkowski
 Thomas Rasmussen and Clayton Lewis
 Vickie Rawlins
 Laura and Jim Rehrmann
 Fran-Michelle Reichert and James Dixon
 Milton Reimers III
 Christine Reis
 Susan Reiten
 Karen Ressmeyer
 Robert Reutimann
 Shawn Rhode
 Christine Riley
 Renee and James Rinker
 Kristine and Steve Rinn
 Daniel Ripley
 Joe Roberson

Ann Roberts
 John Rolfstad
 Barbara Ross
 David and Katharina Roth
 Mr. and Mrs. Gary Rothenberger
 Mary Ruckelshaus
 Peter Ryan
 Jeffrey Sakuma
 Erik Salisbury and Katie Handy
 Lisa Kjaer Schade and Scott Schade
 Charlotte Schildkraut
 Jorge Garcia and Barbara Schinzinger
 Erika Schmidt
 Johanna Schorr
 Elizabeth Schryer
 Gwen Schweigert
 Marci Servizi
 Kathy Shannon
 Brian Shea
 Wayne Sheridan
 Skylar Sherwood
 Suzanne Shockney
 Brad and Mimi Shoup
 Suzanne Skinner
 Denman and Janet Smith
 Joy Smith
 Morgan Smith
 Joanna Snowden
 Arve and Ida Solomon
 Stephen and Darlene Sommerville
 Frank and Saiko Spady
 Amy Spangler
 Helen St. John
 Mary Standaert
 Renee Staton
 Stephanie Steiner
 Brian Steinmetz
 Gail Stone
 Amir Stone
 Ben and Kari Straley
 Aerika Street
 Shata Stucky
 Pauline Sugarman
 Margaret Suman
 William and Gwynn Swigart
 Lori Tanaka
 David Tauben and Lynn Goldstein
 Frank Taylor
 Sally and Sedge Thomson
 Lynn Throssell
 Laurel Throssell
 Sue Tibbles
 Elisabeth Tran
 Bradford Trenay
 Mary Van Hoomissen

Calvin Van Zee and Judith Wood
 David and Mary VanHoomissen
 Peter Vial
 Gloria Wakayama
 Linda and Walter Walker
 Leslie Walker-Harding
 Carol Wallace
 Jason Walter
 Ruth Walters
 Neil and Monica Watts
 Daniel Weiner
 Heather Weinert
 Keith Weir
 Jack Weisbly
 William Wells
 Lisa Westover
 Ms. Jane Wiegenstein
 Kay Wight
 Anna Williams
 Gretchen Williams
 Joe and Gretchen Williams
 Anna Winquist
 Debra Wood
 Susan and James Wright
 Colleen Yamaguchi
 Trent Yarosevich
 Linda Zahava
 William Zaleski
 Anya Zimberoff



2010 Foundation Support

Adobe Foundation
 The Bank of America Charitable Foundation, Inc.
 Block-Leavitt Foundation
 The Boeing Company Charitable Trust
 Ehrlich Donnan Foundation
 Fales Foundation Trust
 The Foster Foundation
 Bill & Melinda Gates Foundation
 Joshua Green Foundation, Inc.
 The John C. & Karyl Kay Hughes Foundation
 Jeffris Wood Fund
 Johnson Haeffling Foundation
 KeyBank Foundation
 The Lacewing Foundation
 Make the Dash Count Foundation
 D.V. & Ida McEachern Charitable Trust
 David McKinlay Trust
 Medina Foundation
 Northwest Children's Fund
 OneFamily Foundation
 Raynier Institute & Foundation
 Safeco Insurance Foundation
 The Seattle Foundation
 Tulalip Tribes Charitable Fund
 Washington Women's Foundation

YouthCare greatly appreciates the individuals, organizations, and businesses who support our work. Every effort has been made to ensure accuracy. Please contact [Alexa Heaverlo at info@youthcare.org](mailto:info@youthcare.org) to report any errors or omissions.

2010 Business and Organization Support

Abracadabra Printing
 Adobe, Inc.
 Albers & Company, Inc.
 Alliant Credit Union
 American International Group, Inc.
 Balcos Insurance, Inc.
 Bank of America
 Bear Creek Methodist Church
 Bellevue School District
 BlackRock Financial Management, Inc.
 The Boeing Company
 Boeing Employee Credit Union
 Caddell's Laser & Electrolysis Clinic, Inc.
 Cairncross & Hempelmann, P.S.
 Calvert Social Investment Foundation
 Catholic Newman Center
 Catholic Community Services
 Christ Episcopal Church
 City of Seattle
 Costco Wholesale
 Danish Brotherhood, Lodge 29
 DGA, Inc.
 Emerald City Lights Bike Ride
 Emmanuel Episcopal Church
 Employees Community Fund of Boeing Puget Sound
 Employees of WA State Combined Fund
 ESA Adolfsen
 FILTER Seattle
 First Congregational Church of Bellevue
 Fortmueller Human Resources Consulting, LLC
 Friends of TOPS
 Ida Y. Gerstel Credit Trust
 Girl Scout Troop 42001
 Google
 Group Health Cooperative
 Haque Family Foundation
 Historic Seattle Preservation and Development Authority
 IBM
 InfoSpace, Inc.
 KeyBank
 Kibble & Prentice
 King County Employees Charitable Fund
 King County Combined Federal Campaign
 King County Nurses Association
 KPFF
 Laird Norton Company, LLC

Miriam Landy Charitable Corporation
 McKinstry Company
 Media Plus
 Mercer Island Women's Club
 Merck Partnership for Giving
 Microsoft Corporation
 Miller Hayashi Architects
 MissionFish
 The Mockingbird Society
 Monkeywrench, Inc.
 Morton Clarke Fu & Metcalf, Inc.
 Network for Good
 Nintendo of America, Inc.
 Northwest Church
 Nuance
 Oasis Gardens & Design
 Our Lady of the Lake
 Overnight Printing & Graphics, Inc.
 Pancake Corral
 Pedersen's Event Rentals
 Perkins Coie, LLP
 Plum Creek Foundation
 Plymouth Congregational Church
 Radia Inc., P.S.
 RAFN Company
 RealNetworks
 Riddell Williams, PLLC
 Rigel Capital, LLC
 ROOTS
 Schwabe,Williamson & Wyatt, P.C.
 Seattle Academy of Arts & Sciences
 Seattle Children's
 Seattle Unity Church
 Sisters of Perpetual Indulgence
 Solid Ground
 Sprague-Israel-Giles, Inc.
 Squee Gee Clean
 St. Bridget Parish
 St. Elizabeth Ann Seton Church
 Starbucks Coffee Company
 Stewart Aviation MRO Consulting Group, LLC
 Temple Beth Am
 Union Bank of California
 United Airlines
 United Methodist Women
 United Way of King County
 United Way of Snohomish County
 Vulcan, Inc.
 Walsh Construction Company
 Wells Fargo Community Support Campaign
 Westmount Financial, LLLP
 White Pages, Inc.

**YOUTH CARE 2010
BOARD OF DIRECTORS**

OFFICERS:

Board Chair

Robert W. Overell
PhaseRx, Inc.

Immediate Past Board Chair

Justice Bobbe Bridge (ret.)
Center for Children and Youth Justice

Treasurer

Aaron Alhadeff
Elttaes Enterprises

Secretary

Susan L. Coskey
Seabold Group

MEMBERS:

Peter G. Bateman, Ph.D.
Boeing Company

Mary M. Hammons, CPA
Community Advocate

Renata Hasle
Community Advocate

Brian Heagler
Key Bank

Brian Johnston, MD MPH
Retail Financial Consulting

Karen F. Jones
Riddell Williams, P.S.

Ruin Munden
Puget Sound Health Partners

Molly Ruf
Adobe Systems Incorporated

Barton Shilvock
Microsoft Corporation

Mark Solomon
Seattle Police Department, South Precinct

Roy Sorensen
Harborview Medical Center

Hugh Straley, MD
Community Advocate

YouthCare builds confidence and self-sufficiency for homeless youth by providing a continuum of care that includes outreach, basic services, emergency shelter, housing, counseling, education, and employment training.

YOUTH CARE
Homeless youth → Off the streets → Preparing for life